

LIVING AREA
1232 SQ FT

1st Floor

REVISION TABLE	NUMBER	DATE	REVISED BY	DESCRIPTION

DRAWINGS PROVIDED BY:
QUANTUM CONSTRUCTION

DATE:

10/14/2019

SCALE:

SHEET:

P-1

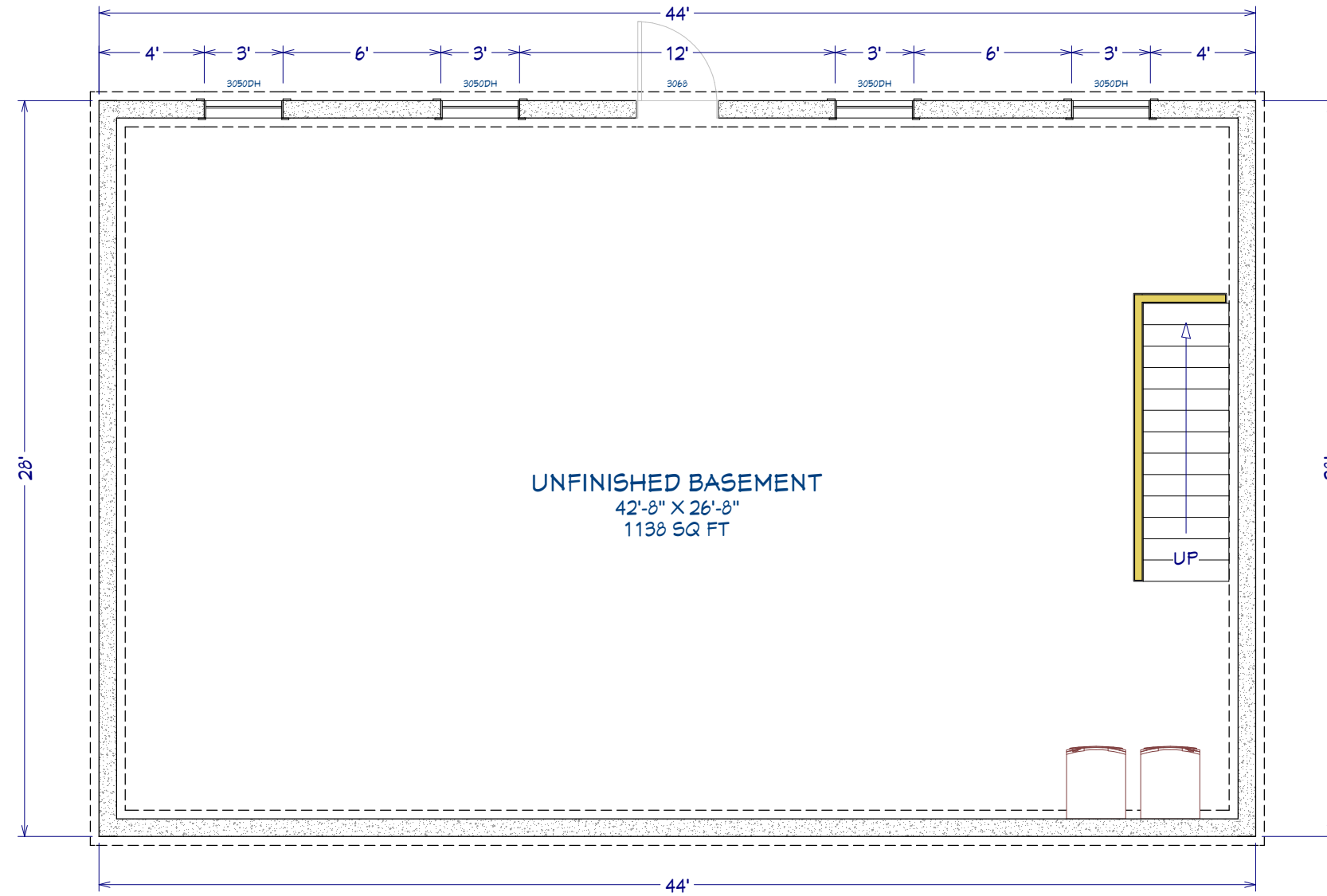

UNFINISHED BASEMENT
 42'-8" X 26'-8"
 1138 SQ FT

LIVING AREA
 1232 SQ FT

Foundation



REVISION TABLE	
NUMBER	DATE

DRAWINGS PROVIDED BY:
QUANTUM CONSTRUCTION

DATE:
 10/14/2019

SCALE:

SHEET:



Exterior Elevation Front

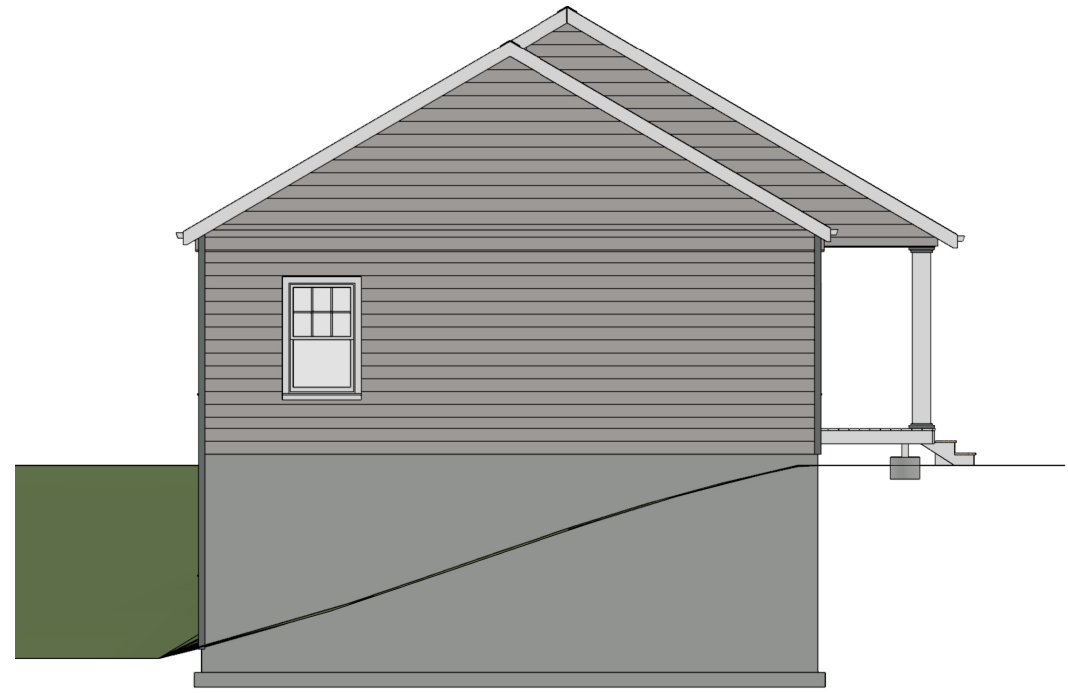

Exterior Elevation Left



Exterior Elevation Back

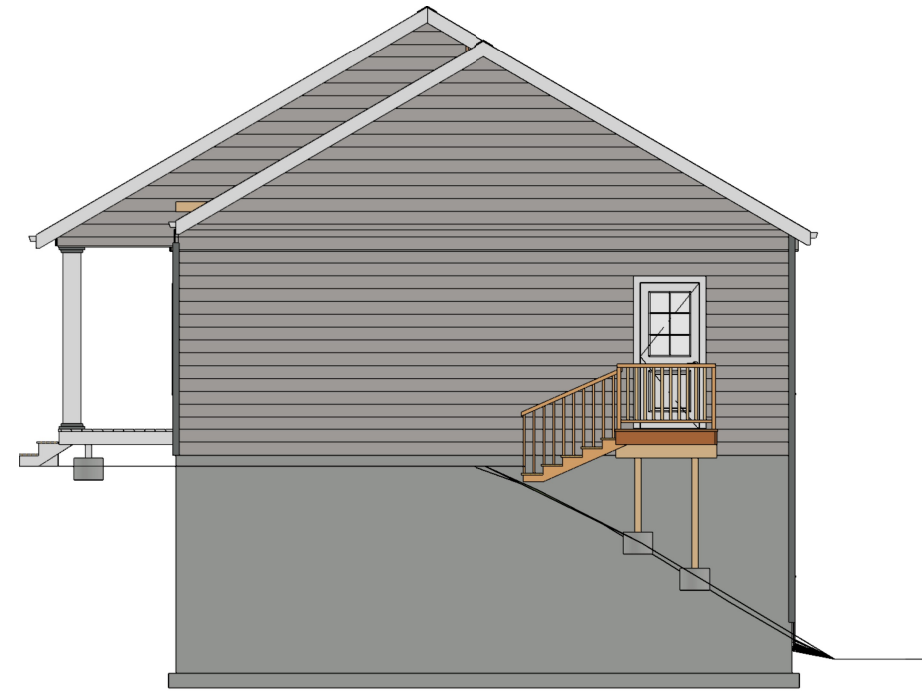

Exterior Elevation Right

REVISION TABLE	NUMBER	DATE	REVISED BY	DESCRIPTION

DRAWINGS PROVIDED BY:
QUANTUM
 CONSTRUCTION

DATE:
 10/14/2019

SCALE:

SHEET:



NUMBER	DATE	REVISION TABLE	REVISOR	DESCRIPTION

DRAWINGS PROVIDED BY:
QUANTUM
CONSTRUCTION

DATE:

10/14/2019

SCALE:

SHEET:



REVISION TABLE	
NUMBER	DATE

DRAWINGS PROVIDED BY:
QUANTUM
CONSTRUCTION

DATE:
10/14/2019

SCALE:

SHEET:



REVISION TABLE	
NUMBER	DATE

DRAWINGS PROVIDED BY:
**QUANTUM
CONSTRUCTION**

DATE:
10/14/2019

SCALE:

SHEET:



REVISION TABLE	
NUMBER	DESCRIPTION

DRAWINGS PROVIDED BY:
QUANTUM
CONSTRUCTION

DATE:
10/14/2019

SCALE:

SHEET:



NUMBER	DATE	REVISION TABLE	REVISOR	DESCRIPTION

DRAWINGS PROVIDED BY:
QUANTUM
CONSTRUCTION

DATE:

10/14/2019

SCALE:

SHEET:



LOT 1
BROOMFIELD FARM

SCOTTSVILLE MAGIS. DISTRICT
ALBEMARLE COUNTY, VIRGINIA

DATE: 01-30-2019

W. MORRIS FOSTER
LAND SURVEYOR
NELLYSFORD, VA.

LOT 1
6.572 Acres

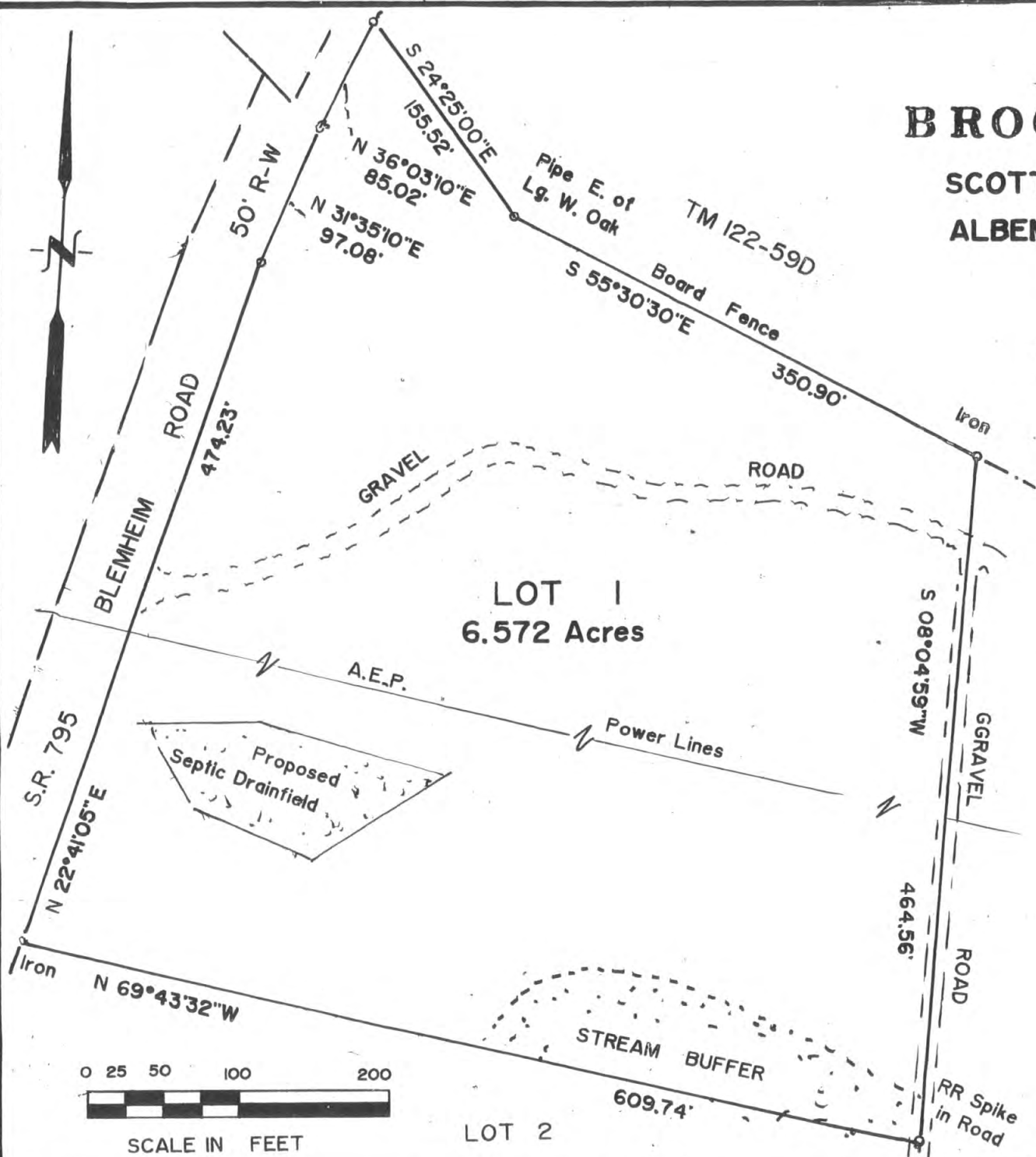

TM 122-22

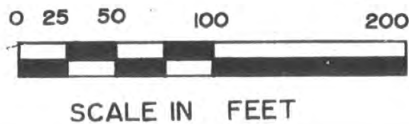
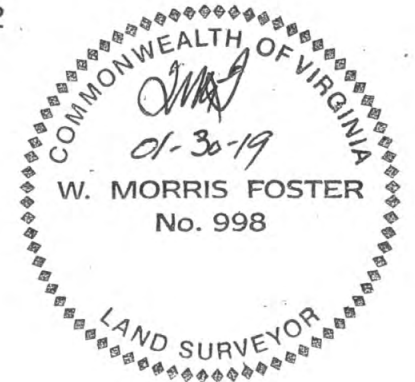

LOT 2