

**LOTS 5 and 7**  
**BROOMFIELD FARM**  
 SCOTTSVILLE MAGIS. DISTRICT  
 ALBEMARLE COUNTY, VIRGINIA

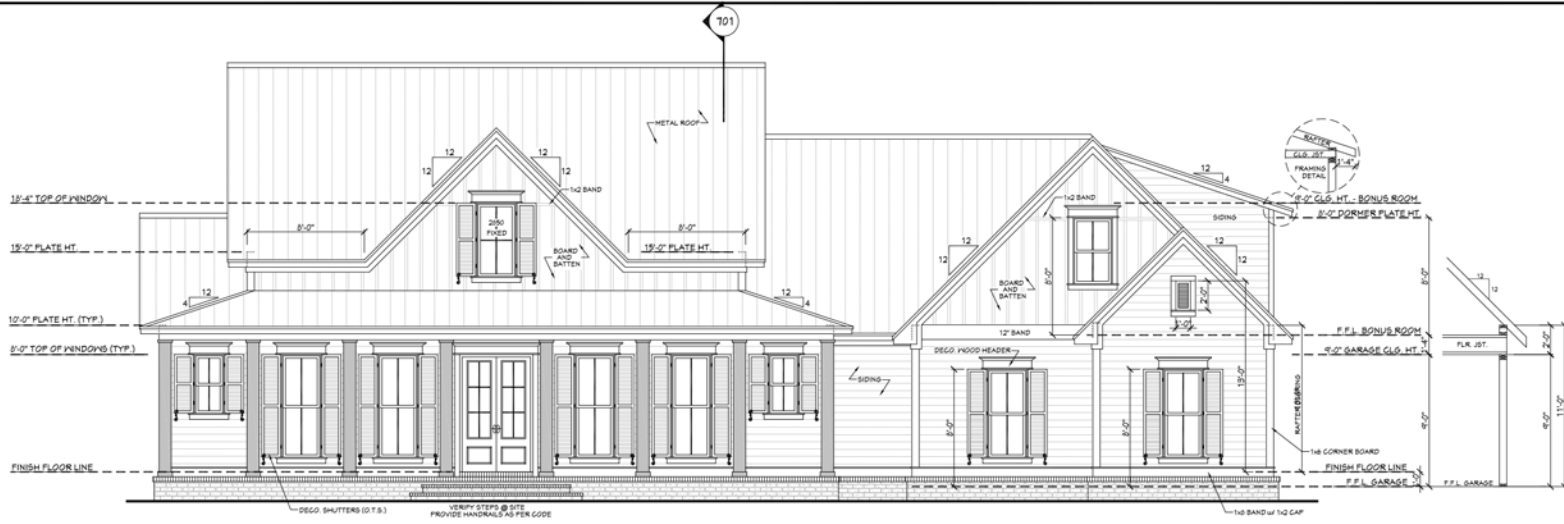



501 **BB-2282 FRONT VIEW**  
SCALE.....1/4" = 1'-0"



502 **REAR VIEW**  
SCALE.....1/4" = 1'-0"

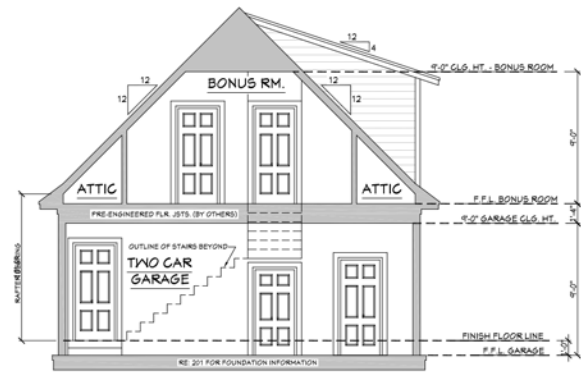

503 **GARAGE SECTION**  
SCALE.....1/4" = 1'-0"

- EXTERIOR ELEVATION NOTES:**
1. CONTRACTOR TO VERIFY ALL WINDOW AND DOOR STYLES AND SIZES WITH OWNER PRIOR TO CONSTRUCTION.
  2. PROVIDE STEPS AND GUARD RAILS AS PER CODE BASED ON SITE CONDITIONS.
  3. GROUND LINES SHOWN FOR REFERENCE ONLY AND VARY DEPENDING ON SITE CONDITIONS.
  4. ALL FINISH MATERIALS TO BE VERIFIED WITH OWNER PRIOR TO CONSTRUCTION.
  5. REFER TO TYPICAL WALL DETAIL FOR FRAMING METHODS AND OTHER MISC. INFORMATION.
  6. CONTRACTOR TO PROVIDE ADEQUATE ROOF VENTILATION AS REQ'D BY CURRENT CODES.

Designing Homes  
**HOUSE PLAN ZONE**  
 Building Relationships

Website:  
[www.HPZplans.com](http://www.HPZplans.com)  
 Email:  
[sales@hpzplans.com](mailto:sales@hpzplans.com)  
 Phone:  
 601.336.3254  
 Fax:  
 1.800.574.1387



Pre-Drawn Plan ID:  
**BB-2282**

Date: 12.22.16  
 Drawn By: J.A.B.

SHEET NUMBER  
**5**

House Plan Zone, LLC has received state and local approval for the development of these plans and the construction of these construction documents, however, with the great variety of building codes and state approval, construction documents are not a substitute for professional advice. House Plan Zone, LLC highly recommends that these plans be reviewed by a licensed professional in the state of construction. The construction of these plans shall be in accordance with the applicable building codes and regulations of the state of Mississippi. The construction of these plans shall be in accordance with the applicable building codes and regulations of the state of Mississippi. The construction of these plans shall be in accordance with the applicable building codes and regulations of the state of Mississippi.